

PLAN SHOWING THE PROPOSED ADDITIONAL CONSTRUCTION TO EXISTING TNHB LIG FLATS IN BLOCK NUMBER 269 (36 FLATS) OF UDHAYAM COLONY AT ANNA NAGAR 18<sup>TH</sup> MAIN ROAD IN S. NO 62 PE & 61 PE OF VILLIVAKKAM VILLAGE, MADRAS DIST

B/20722/157/96/B  
 Planning Permit No. B/19348/B  
 Date: 4-96  
**APPROVED**  
 SUBJECT TO THE CONDITIONS IN THIS OFFICE LETTER.  
 FOR MEMBER SECRETARY  
 MADRAS METROPOLITAN  
 DEVELOPMENT AUTHORITY  
 MADRAS - 600 006.

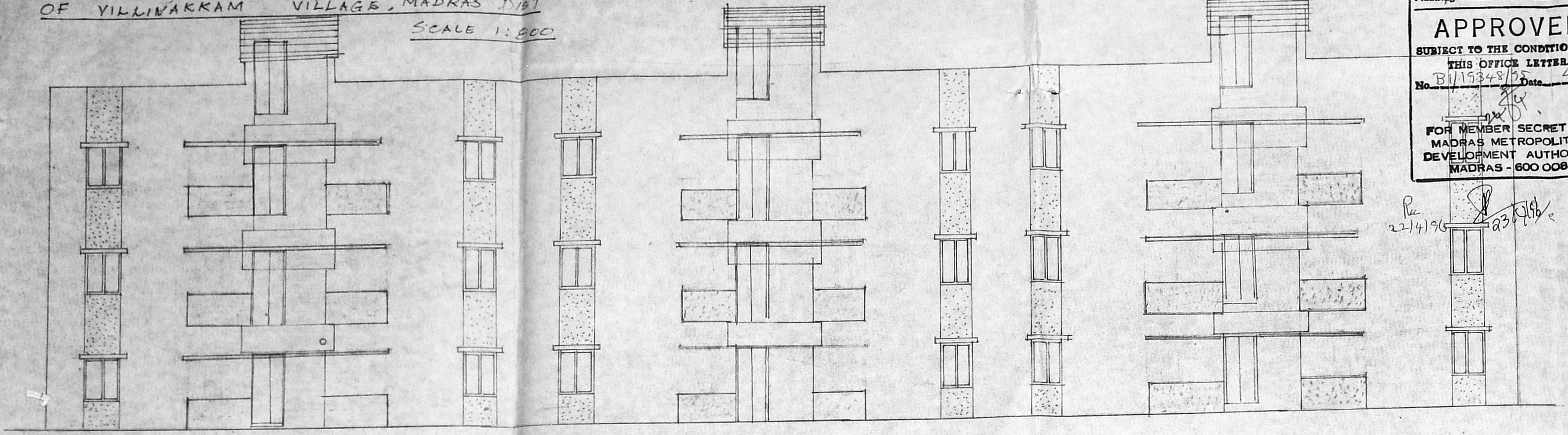

FRONT ELEVATION

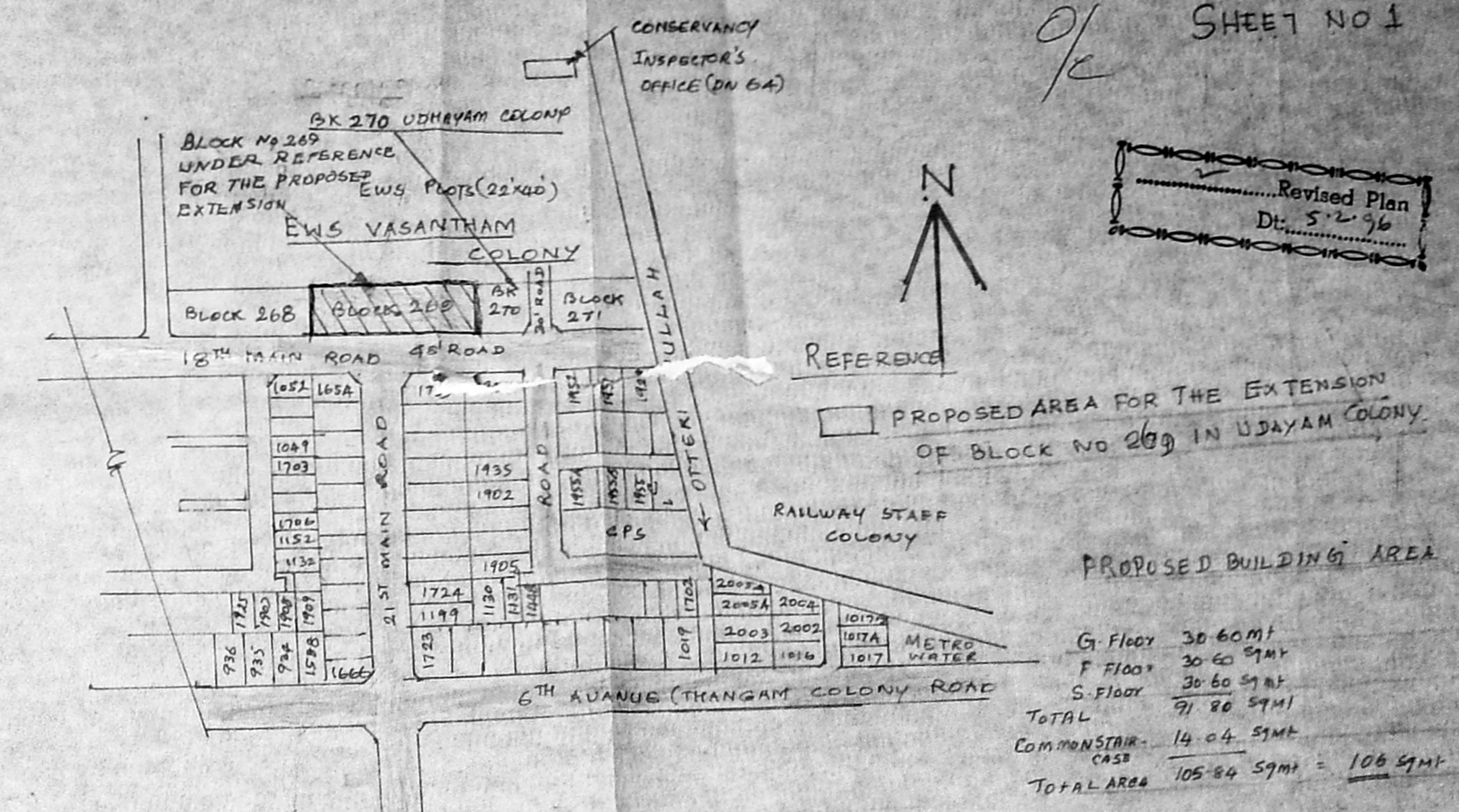
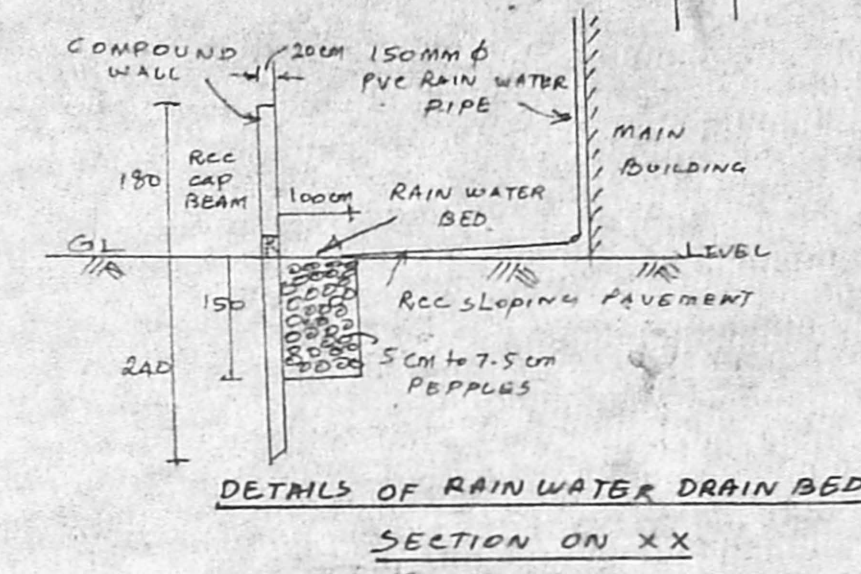

DETAILS OF RAIN WATER DRAIN BED SECTION ON XX

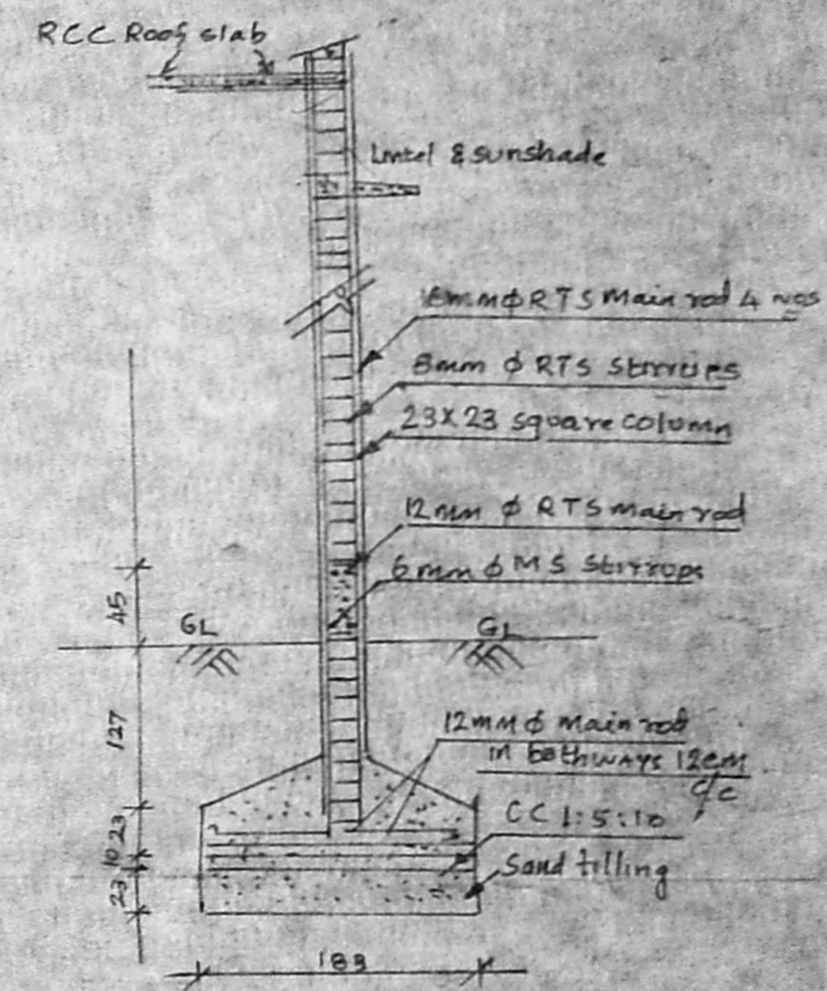

FOUNDATION DETAILS

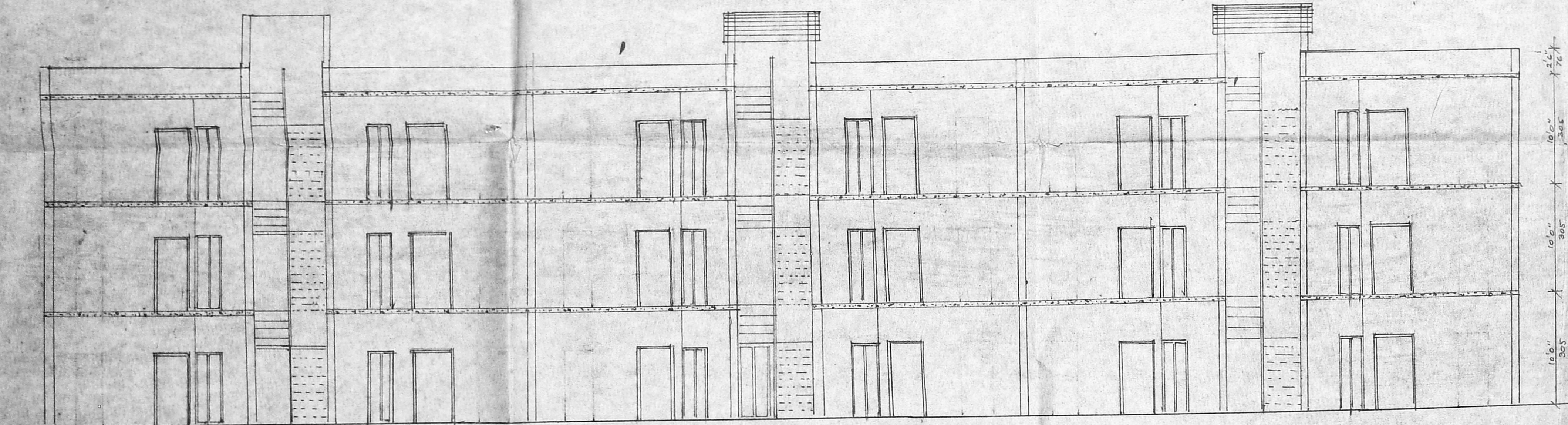

SECTION ON XX

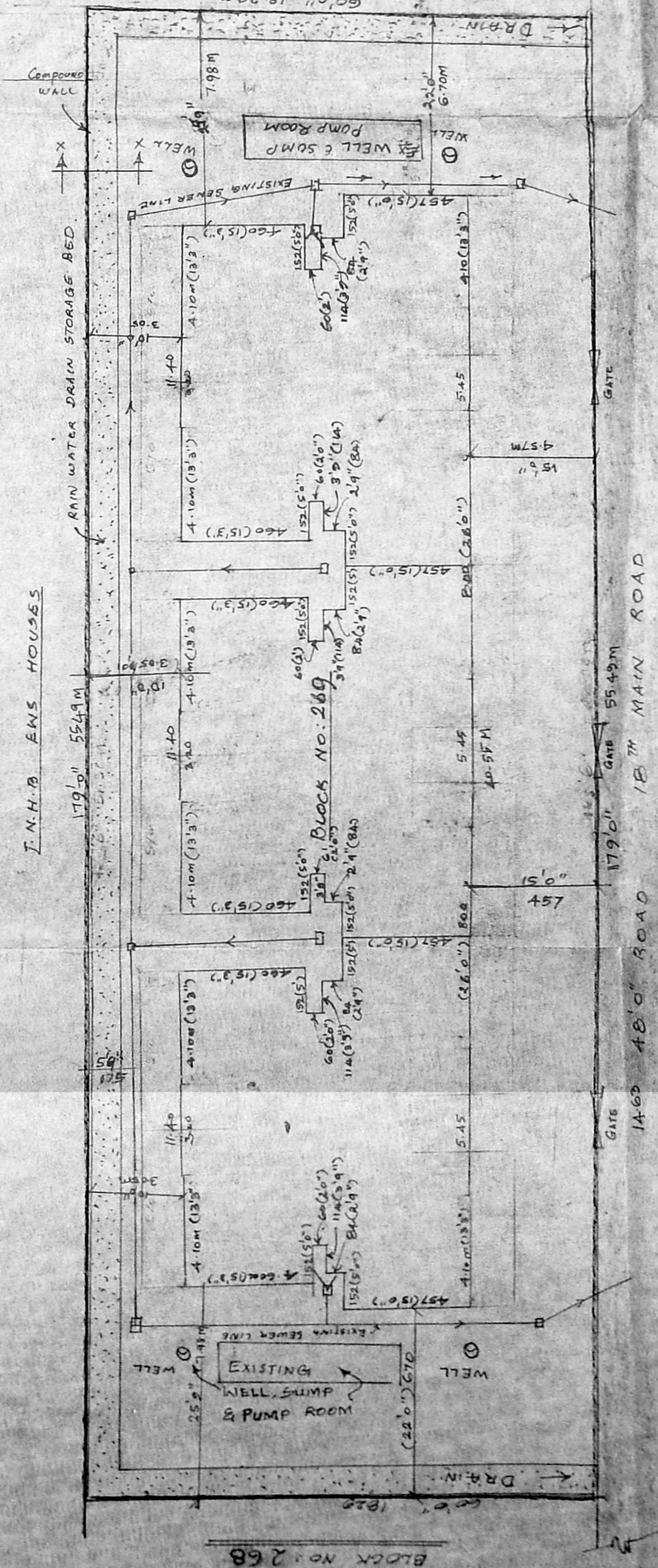

ORIENTATION PLAN FOR UDHAYAM COLONY SCALE 1" = 12' 0"

JOINERY DETAILS

- D-DOOR 90 X 200
- D-DOOR 75 X 200
- W-WINDOW 90 X 120
- W-WINDOW 50 X 120
- J. JALLY 60 X 70
- OP-OPENING 90 X 120

COLOUR INDEX

- BOUNDARY
- EXISTING BUILDING
- PROPOSED BUILDING
- EXISTING ROAD

MMDA (B) S.B.C. NO. 1  
 File No. B/19348/B  
 Scrutiny: P. 1212  
 Part I  
 Part II  
 SIGNATURE OF OWNER

R. DURAIAN I.C.E.  
 Licensed Surveyor Class-I  
 Corporation No. 18/99  
 Licensed Practitioner C-185-H  
 43, ANNA NAGAR, MADRAS-600 018.

SIGNATURE OF LICENCED SURVEYOR

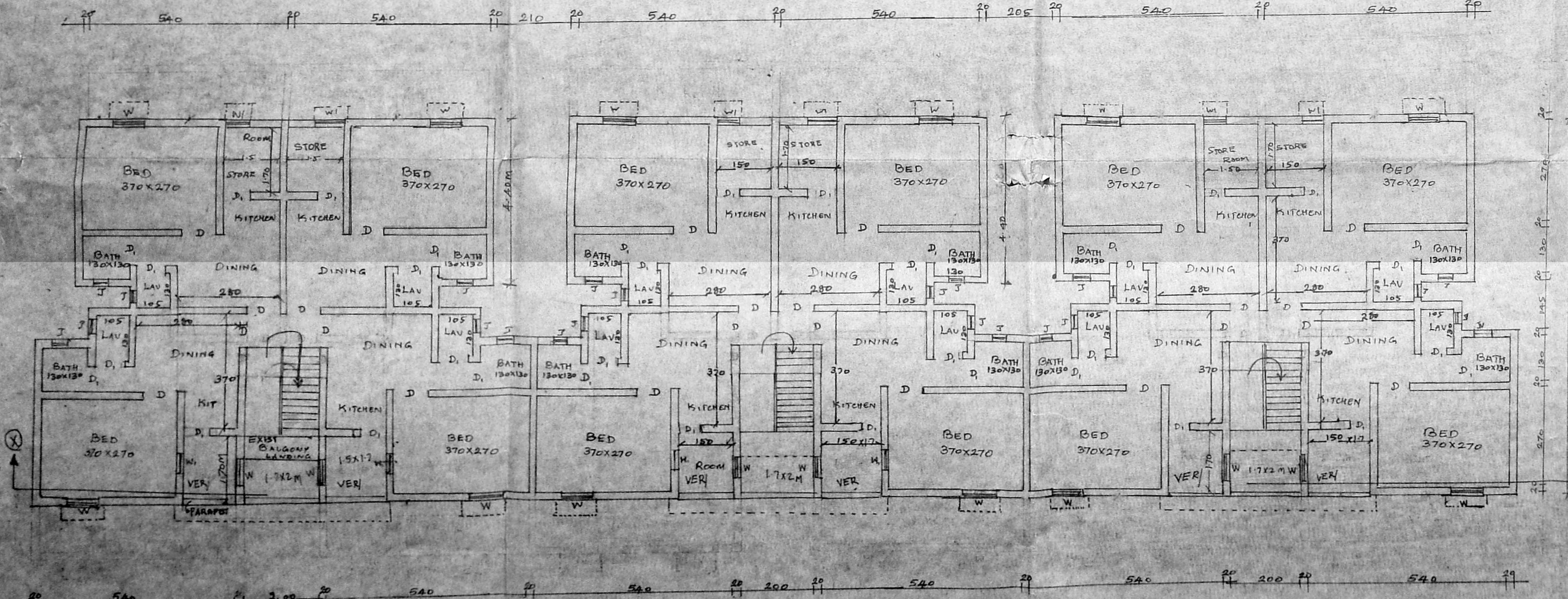

TYPICAL FLOOR PLAN FOR G.F., F.F & SECOND FLOOR PLAN



PLAN SHOWING THE PROPOSED ADDITIONAL CONSTRUCTION TO EXISTING TNHB  
 MIG FLATS IN BLOCK NUMBER 289 (36 FLATS) OF UDHAYAM COLONY AT ANNA NAGAR  
 IN S. NO 67 PL & 61 PL OF VILLIVAKKAM VILLAGE, MADRAS DIST

MMDA (B) SBC No. 1  
 File No: .....  
 Scrutny: B/1934/95  
 Part I  
 Part I  
 A.P. D.P.

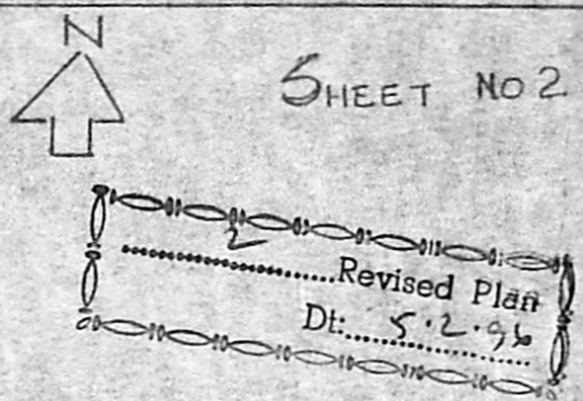

SCALE 1:800

B/20722/157/96 B/B  
 Planning Permit No.  
**APPROVED**  
 SUBJECT TO THE CONDITIONS IN  
 THIS OFFICE LETTER  
 No. B/1934/95 Date 4.96  
 FOR MEMBER SECRETARY  
 MADRAS METROPOLITAN  
 DEVELOPMENT AUTHORITY  
 MADRAS - 600 008.

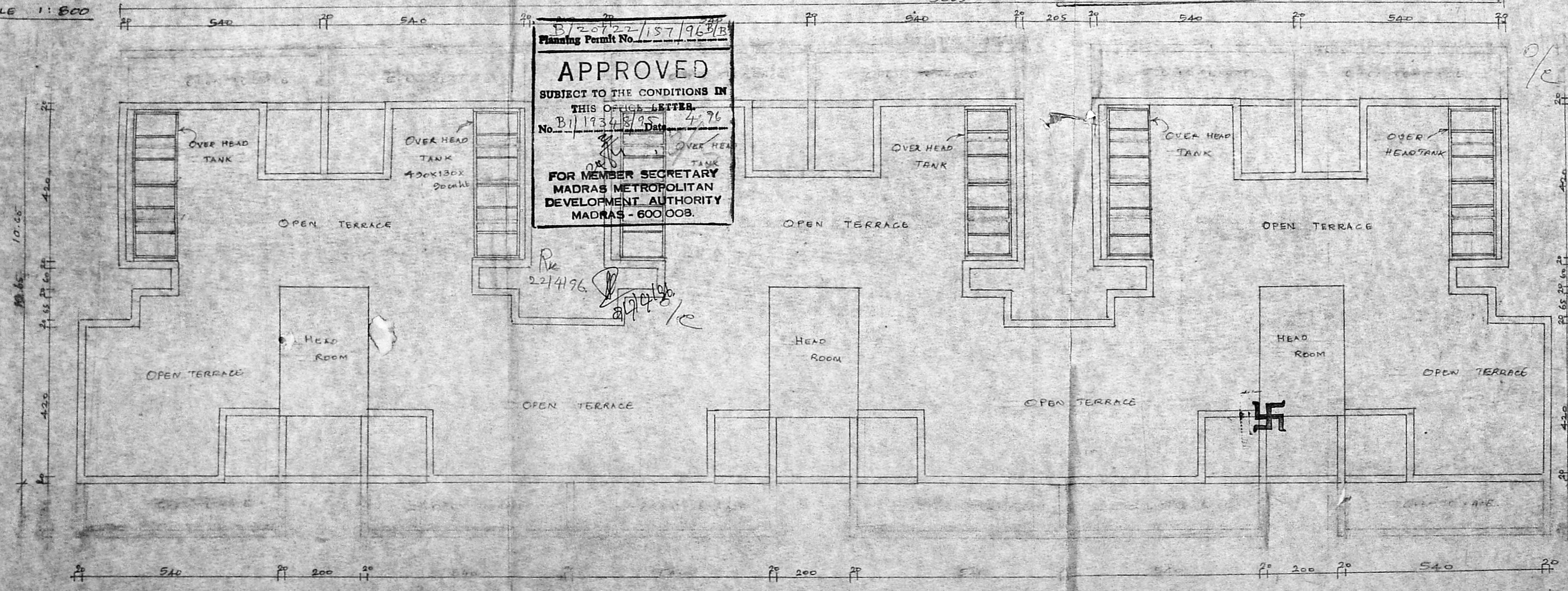

**TERRACE FLOOR PLAN**

Block Director, Block No. 289  
 UDHAYAM COLONY  
 WELFARE ASSOCIATION  
 18th Main Road,  
 ANNA NAGAR, MADRAS-600049.

K. DURAISAMY, I.C.E.  
 Licensed Surveyor & Planner,  
 CLASS - I,  
 Corporation of Madras & Metro Water  
 U-43, ANNA NAGAR, MADRAS-40.